SODIUM AND POTASSIUM HYDROXIDE CHEMISTRY AND PRODUCT TREES

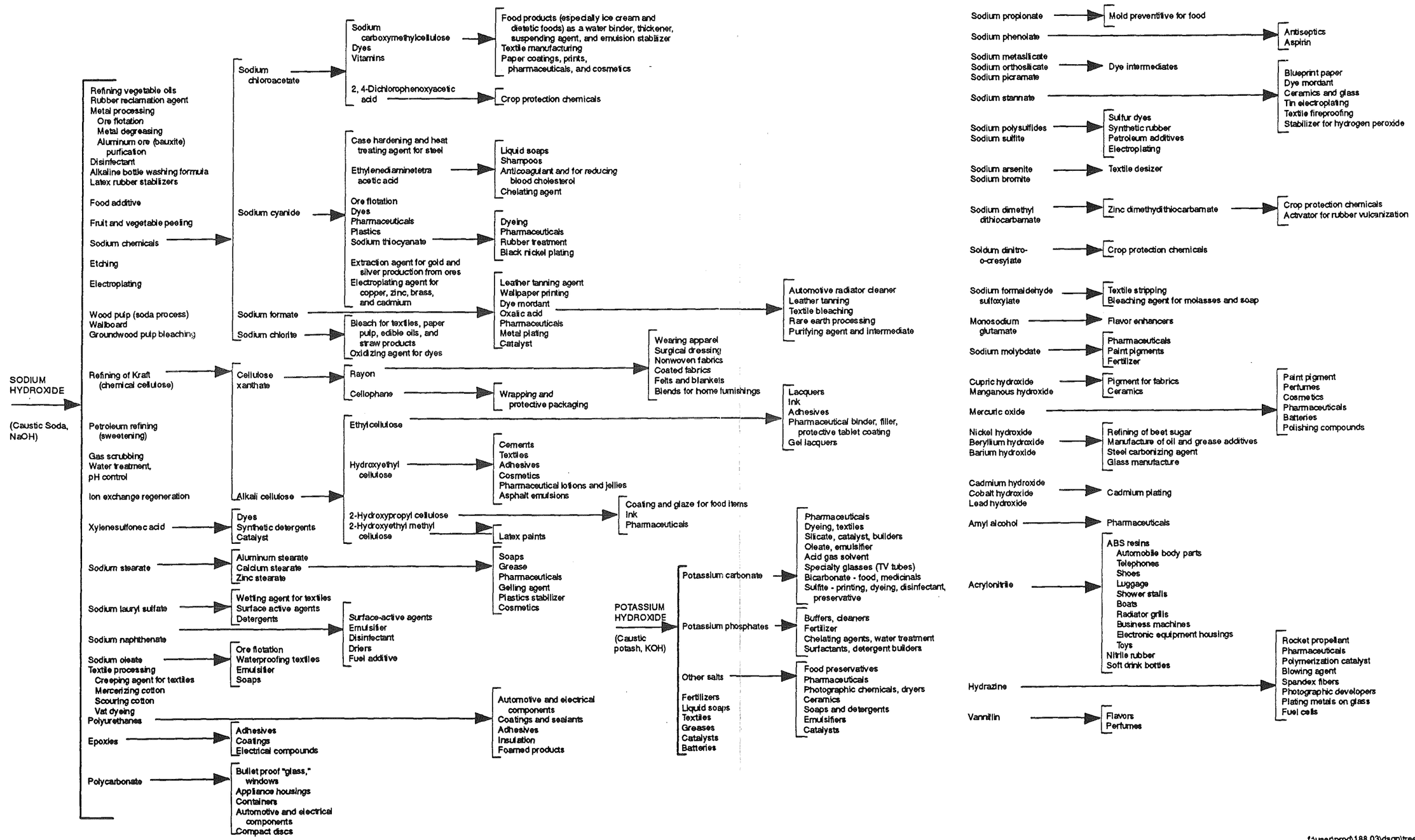

SOURCE: Charles River Associates, 1993.

f:\user\prod\188.03\dsgn\trees.pre